The Daily News is the organ of the working people, who support the merchants of this city. Ponder this, Advertiser.

DAILY NEWS

With the largest circulation of any paper in Richmond, The Daily News is the Advertisers' most valuable medium.

VOLUME I — RICHMOND, CAL., FRIDAY, JUNE 26, 1914. — NUMBER 121

OLD VETS WILL WAR WITH YOUNG VETS JULY FOURTH

Many a gray head is being shaken gravely, and many an eye with the blue faded by the years and hardships is glinting with the light of battle today, for the gray heads, the glorious old G. A. R. boys, are going to fight a sham battle with the "youngsters," the Spanish-American War Veterans, on the Fourth of July at Richmond.

"By crackey, it's been a long time since us old fellows have been in a scrimmage, and these young fellows put up a pretty good showing against the Spaniards, but you wait, just you wait, that's all. We'll show 'em that we haven't forgotten the tricks of the old days when war was all Sherman said it was, and mere, and if we don't rout those youngsters in confusion we'll never march in another parade," said a G. A. R. vet last night.

"These boys think they have it on us because our eyes are a little dim and our knees a bit wobbly, but if they don't get the surprise of their young lives I never fought a Johnny Reb.

"We're goin' to look up some old Johnny Reb if there are any here, too, and when we let out the old yell, play war as it is, you're goin' to see some of those kids hunt for cover."

The old fellows are all excited over the coming battle and there's many a young vet who frankly says that if it were to be a real battle he would rather meet the Spaniards any time than those old chaps with their eyes glinting over the memories of the days gone by.

And the young vets aren't boasting much, either, about what they're going to do to the old boys—they're not quite sure, these youngsters, that they can do it.

The committee, composed of A. M. Duff, C. A. Rogers, Charles G. Yonce, S. B. Kurtz, L. H. Turney and E. E. Grow, met last night at the residence of Mr. Duff at 540 Sixth street and perfected final details.

The following program is to be carried out in full:

Raising of flag—9 a. m.

Military maneuvers—10 a. m.

Drill by the Boys' Brigade—10:30 a. m.

(Continued on Page Eight.)

COUNCIL WILL HAVE IMPORTANT MATTERS NEXT MONDAY NIGHT

With the election of a plumbing inspector up next Monday night before the council with one vote needed to elect Krieg, and with discussion of the selection of a new mayor warming up, several street improvements to be considered, and the setting of a date by special ordinance for the freeholders' election to be set, much interest is manifested.

Councilman Fernald is expected to be back in the city for the meeting and his vote will decide whether the contest between Krieg, the labor candidate, and Woods, brother-in-law of Councilman Picton, for the plumbing inspectorship shall stand a tie or whether Krieg will win it.

The matter of a city building inspector will probably be brought up.

CONTRA COSTA TEMPLE TO HAVE GOOD TIME

Contra Costa Temple 113, Pythian Sisters, will give one of the best whist parties of the season at Pythian Castle on Saturday evening next. There will be ten prizes, with two special draw prizes, all costly and beautiful. These are on exhibition in the windows of Jones & Adkison and haves tiracted much attention. The hall will be handsomely decorated in the national colors and every attention will be given the guests. The refreshments will be of the best and there will be plenty of everything. It will be one of the sort of good times to be expected from the ladies of the temple.

TOURING CAR TRIES CONCLUSIONS WITH HEAVY AUTO TRUCK

A large touring car, with several occupants, ran into a Hutchinson truck shortly after midnight on San Pablo avenue, a few blocks from Macdonald avenue, and was badly wrecked. Nobody was injured, though the joy riders were badly shaken up. They took the street car back to Oakland, their machine being out of business for the present.

CHRISTOFFERSON GETS WHITNEY WITH RECORD

* * *

Independence, June 25.—Silas Christofferson, San Francisco aviator, in a biplane today flew over the peak of Mount Whitney, 14,898 feet high.

He attained an altitude estimated at more than 16,000 feet, and established, it is contended, a new American altitude record.

AIR CRAFTS ON WAY HERE AND FLYERS' SCHOOL PROJECTED

Preparations are being made to bring an aero school to Richmond. A stretch of land near the Western Porcelain Company's plant is rolled for use as an aviation field, and construction of a hangar is in progress. Frederick Peuer and Walter Herzer of San Francisco, are interested in the new project.

Word was received that four crafts of the air were on their way to Richmond from San Diego, and that an exhibition would probably be made in Richmond Sunday.

KEY ROUTE ALLOWED TO ISSUE MORE BONDS FOR IMPROVEMENTS

* * *

San Francisco, June 25.—The railroad commission today issued a preliminary order authorizing the San Francisco-Oakland Terminal Railways company to issue $1,650,000 in notes and bonds.

The action was taken on the company's application for an O. K. on a $10,000,000 issue of first refunding bonds, $1,000,000 of gen-1 lien bonds tot cover outstanding notes and $550,000 in notes additional.

The issues warranted by the $650,000, promisory notes for not preliminary order are those of longer than one year, and $1,000,000 in general lien bonds as collateral security for the $650,000.

The commission made many stipulations, and among the purposes for which the money is to be used it specifies the first payments on more streetcars for Oakland nd on a ferry boat to run from Oakland to the exposition grounds.

IS ON TWELFTH STREET.

An error in the News yesterday morning stated the address of the former Fay restaurant incorrectly. It should be on Twelfth street, near Macdonald avenue.

RUSTEM BEY, TURKEY'S NEW MINISTER AT WASHINGTON

COPYRIGHT HARRIS & EWING, WASH. D. C.

ABE RUEF SHUT OFF FROM COMMUNICATION WITH OUTSIDE WORLD

San Francisco, June 25.—Abraham Ruef is being held incommunicado in San Quentin prison, has been cut off absolutely from any communication with the outside world and denied all privileges such as writing or receiving letters or seeing visitors, because he sent out for publication last Saturday a letter of appeal to the prison directors without first submitting it to the prison authorities.

This action was taken yesterday by the prison authorities.

PRIZE WHIST PARTY OF ST. ELIZABETH'S COURT DRAWS MANY

The St. Elizabeth's court of the Women's Catholic Order of Foresters held a prize whist party last night in Bank hall. The prizes were merchandise orders. Mrs. R. S. Nesbitt took first ladies' prize, Mrs. C. E. Hudson second and Miss A. McGann the consolation prize.

The gentlemen's prizes for first and second place were tied by J. Wright and Walter O'Brien, and the gentlemen's consolation prize was awarded to J. E. Silva.

The committee in charge of the program was Mrs. H. O'Gorman, Mrs. C. Charez, Miss Juanita Burley, Mrs. Gertrude O'Neill, Mrs. M. Burley, Mrs. M. Malone and Mrs. A. Kennedy.

Following the card playing refreshments were served.

MOVEMENT UNDER WAY TO COMPEL WIDENING OF PRESENT SUBWAY

A movement is now well under way to compel the widening of the Macdonald avenue subway, at Sixteenth street, to the full width of the street. The movement is being promoted by prominent Richmond citizens, and a petition is now being drawn, which will be circulated throughout Richmond, for the building of a roadway wide enough to accommodate the city's traffic with safety.

The petition will call for the city council's taking the necessary legal steps to condemn the land adjoining the subway on the south, and the building of a commodious subway underneath the Southern Pacific tracks, which will be unobstructed by pillars or braces, and which will be as good a boulevard as the avenue west of the present subway.

The subway matter was taken up recently by the Interstate Commerce Commission, who failed to force the railway company to make the necessary widening, and the agitation for a new subway is of long standing among many business men.

A rumor is also current that a subway under the Southern Pacific tracks on Bissel avenue is under consideration.

SPIRITUAL MADNESS IS NEXT SUBJECT

Evangelist Weaver, who is holding meetings at the Christian church, is drawing good crowds. The services are at 7:45 in the evenings. The subject for tonight's address is "Spiritual Madness," and good music will be a feature of the meeting.

ACCIDENT PROBABLY CAUSE OF HALEY'S PRESENT CONDITION

Members of the Hod Carriers' union last night made a denial of the statement that John Haley, who was committed to Napa Asylum yesterday by Judge Latimer at Martinez, had worked continuously since 1904 without laying off from work a single day.

Haley, they state, was a member of the Hod Carriers' union, and worked but five and a half hours daily, with Saturday afternoons, Sundays and holidays off. They say that if any cause were to be given for the man's present unfortunate condition it was an accident nine years ago on a Santa Fe train, in which his head was injured.

ARNOLD CLUBS BEING FORMED OVER COUNTY

Sweeping across the county organizing Arnold clubs as they go, Chief of Police J. P. Arnold and Otto Dietrich are doing some real campaigning.

Last night, or rather yesterday afternoon, they landed in Crockett and were held by enthusiastic supporters until late last night. Today they are in Pittsburg. An Arnold club of boosters will be organized in Crockett this week and another in Pittsburg.

"It looks like two to one for Arnold in Crockett," said Dietrich over the telephone last night, "and we are more than enthusiastic over the outlook. The pilgrimage to Washington doesn't seem to be setting the world afire for Veale."

AEROPLANES WITH MOURNING FLAGS GUARD OF HONOR

* * *

Vienna, June 25.—An escort of 20 aeroplanes flying mourning flags and manned by aviators from several nations formed a flying guard of honor at the funeral today of the nine Austrian officers and men killed in the air catastrophe of last Saturday.

While the funeral service was in progress the small aircraft circled round and round the cemetery and thene flew off in company.

The aerial tragedy occurred during Austrian army maneuvers. A military dirigible was tarticipating in the movements and was followed by an earoplane. The smaller craft, soaring around the balloon during the sham betttle, collided with the dirigible and ripped the great balloon, causing an explosion.

DEPUTY HEALTH OFFICCES ASKED FOR MARTINEZ

T. N. Calfee, deputy humane officer of Contra Costa county, and T. S Bowen of Richmond, were in town today on business. Mr. Calfee has been more than busy of late attending to the many humane cases called to his attention in different parts of Contra Costa and has made application for the appointment of a local deputy. It is likely that L. Samuel will receive the appointment. —Martinez Standard.

FEDERAL CITIES FALLING DAILY BEFORE REBELS

Torreon, June 25.—Rebels under General Carrerera Torres have captured San Luis Potosi, according to a short telegram received here today.

It was stated the federal garrison lost heavily and was retreating toward Aguas Calientes.

The rebel capture of Zacatecas and San Luis Potosi leaves Aguas Calientes and Queretaro the only remaining federal strongholds between the constitutionalists and Mexico City.

General Torres commands a brigade in General Gonzales' army.

GOLDEN CIRCLE CLASS WILL HAVE MEETING

There will be a meeting of the Golden Circle class of the First Presbyterian church on Friday evening at the home of Miss Marcia Hulanski at San Pablo. There will be a program and social evening will be spent.

W. W. EDRINGTON IS WEDDED IN SALT LAKE

W. W. Edrington of the Richmond real estate firm of Edrington & Bonestell, was married in Salt Lake City last week to Mrs. Sadie McAllister of Salt Lake City.

They have left Utah, and are now en route to Richmond. They will make their home here.

BIG INTERESTS SAID TO BE FACTORS IN SPLIT OF VILLA AND CARRANZA

San Antonio, Texas, June 25.—Charging, on information said to have been officially obtained, that the rupture between General Garranza and General Villa is the result of financial help and political intriguing on the part of Standard Oil and American Smelting and Refining Company interests as the basis of a gigantic scheme to dominate the oil and mineral wealth of Mexico through concessions by Villa, United States officials in San Antonio tonight wired Washington details that are expected to prove the sensation of the revelation.

The official who made the report to his colleagues has just returned from an official tour of much of Mexico, terminating with a considerable stay at Juarez and El Paso.

Call It a Private War.

Advices that are on the way to Washington start at the beginning of the Mexican trouble. It is sought to show that all the trouble in the republic across the Rio Grande is due entirely to a "private war" of the interests. Porfirio Diaz's big concessions to Lord Cowdray and Sir Weetman Pearson, it is urged, caused Standard Oil and the Guggenheims to rally around anybody to oust the former president. Madero, it is contended, pleased none of the interests and, when Cowdray and Pearson promoted Huerta, there was none to interfere.

Later, however, it is asserted specifically, Standard Oil and the American Swelting and Refining Company began to chafe under the ascendancy of British financiers and another revolution was soon born, being of easy growth because of the popular disapproval of the methods by which Madero had been sent to his doom.

Pleased The Trusts.

The Americans, who have had potent voice in the control of the country, are said to have had no complaint against either Carranza or Villa until the success of the revolution seemingly assured, the "first chief" began talking of "Mexico for the Mexicans" and issuing formal proclamations to the effect that his country's natural resources would be conserved for the country's good after he obtained full control.

(Continued on Page Eight.)

FENNER ARRESTED FOR SUSPICIOUS ACTIONS

John Fenner was arrested last night by Officer Phil Barry on Fourteenth street for suspicious actions. The man has been doing odd carpenter jobs around Richmond for the past three weeks, and is suspected of being a parole violator and notorious "gun man" of the San Francisco waterfront.

RENAME LUDEWIG MAYOR

A week from next Monday night the council will elect a mayor. It is said a movement is under way to put Councilman Garrard in the chair and oust Ludewig.

The Daily News believes Mayor Ludewig should be re-elected. His administration has been fair. He is honest. A little obstinate, but square, he is the man to hold the position. This does not mean to say Garrard is not square, by any means, and it does not mean to say he would not give a good administration, but Mayor Ludewig has EARNED the honor and the working classes want him to have it.

So far as his principles go, he cannot be accused of a single crooked deal, and this paper is frank in saying if Ludewig is defeated it will be due to some enmity that is said to exist on the part of some councilmen because the mayor is outspoken in his handling of affairs.

The public has not forgotten the fight made by Mayor Ludewig against the Barber Asphalt Company, in which he won out, with the result that the Barber Asphalt reorganized its forces, and the Municipal Improvement Company is working along different lines and by different methods.

MAYOR LUDEWIG DESERVES THE HONOR AGAIN. HE IS FOR THE MASSES AND HE OUGHT TO BE ELECTED.

IF HE IS NOT, WHAT INFLUENCE WOULD BE RESPONSIBLE FOR HIS DEFEAT?

THE DAILY NEWS BELIEVES EVERY COUNCILMAN OUGHT TO EXPLAIN HIS VOTE ON THE MAYORALTY PROPOSITION.

THE DAILY NEWS BELIEVES THE BALLOTING SHOULD BE OPEN AND PUBLIC BY ROLL CALL.

THE DAILY NEWS BELIEVES EVERY COUNCILMAN WHO VOTES AGAINST LUDEWIG FOR MAYOR A WEEK FROM NEXT MONDAY NIGHT SHOULD TELL THE VOTERS WHY HE VOTES AGAINST LUDEWIG.

PATRONIZE YOUR HOME MERCHANTS

* * *

Your home merchants can duplicate the prices made by any responsible concern anywhere on goods of equal quality, in the same quantities and on the same basis of delivery and payment.

RICHMOND DAILY NEWS

J. F. RICHARDSON.....Editor and Manager
D. C. MORRILL.....Advertising Manager

Published every morning (except Monday) by the Richmond Daily News (Inc.), 250 Sixth Street. Phone Richmond 52.

Entered at the Postoffice at Richmond, California, as second-class matter.

SUBSCRIPTION RATES
(By Carrier)

Per month 40
Six months (in advance) $2.00
One year (in advance) $4.00

THE SEA HORROR.

When the General-Slocum cremated and drowned its thousand women and children at New York, the press agreed that this would teach the lesson of the need of proper-life-saving facilities on ships.

When La Burgoyne sank with several hundred souls aboard the same remark was repeated. When the Titantic took her hundreds to the bottom, some of whom were from the first cabin and were the really powerful class in society, the whole world rang with the cry that one consolation to be drawn from the tragedy would be that legislation which would forever render such catastropes impossible would result.

While such legislation was being discussed in Congress, while the organized workers of the seas were pleading for laws that would safeguard passengers and crews, there came the crushing horror of the Empress of Ireland.

At that time a law was pending in the House of Representatives that was the first to contain any effective security against such calamities.

Surely the lawmakers would learn the lesson now.

But a little time has passed since the freshest of these sea-nightmares and yet the teeth nave been drawn from that law. The only essential portion that would have compelled shipowenrs to properly man their vessels has been cut out.

Every congressman who voted to permit the great shipping trust to underpay and underman its ships knew he was voting to make another Titanic or another Empress of Ireland disaster possible. He knew he was gambling with death where death was sure to win.

Every congressman who voted for that law as that law now stands did so because, consciously or unconsciously, he feared he would strengthen labor in its fight for the right to organize and to live.

ZEB DID HAVE HAIR.

Much comment has been occasioned by the publication in the Daily News of a picture of Zeb Knott, taken in the days when he actually had hair.

Several persons have doubted the authenticity of the picture, but we desire to assure our readers that the likeness really was that of Zeb. While the community wonders, of course, if there ever was a time when Zeb had the hirsute adornment the picture shows, it is true, true as Gospel. He did once. And "them was the happy days."

Zeb was a good looking boy, handsome, in fact, and his wife says he never has gotten over it, whether the public believes so or not.

In fact Zeb's opponents are trying to make campaign material of it. They are saying Zeb is too good looking for a public official and will be too popular with the ladies.

The rivals of Zeb are hoping Mrs. Zeb may withdraw her hubby from the race, but, vain hope. Mrs. Knott is not jealous. She understands the political game too well to be duped, and Zeb is going to be a supervisor, the best looking one of the bunch, too.

But, apropos of all this, Zeb Knott did have hair once.

NEW GAME LAW.

Petitions are being circulated after months of preparation calling for an initiative vote in the November elections to end the discrimination against the people at large in the fish and game regulations. The petition is being circulated by the People's Fish and Game Protective Association.

These petitions have for their object the invoking of the initiative at the election so that men and women of California with neither the leisure nor means to hunt will have the privilege of going into the market and buying game when they want it.

The close corporation on hunting by the leisure class in America, and in California particularly, has existed too long and it is to be hoped the initiative will pass.

THE VITAL POINT IN COLORADO.

When Otto Falk said that if the people of Colorado did not like the way the militia acted in that state they should not elect a governor like Chase, he said something thaat the working class voters might well heed.

The voters of Colorado, men and women, have protested, paraded, preached and held indignation meetings, called for investigations, sent delegations all over the country—in short, have done everything possible. But the vital thing they have left undone is the election of a governor and legislators who do not represent the interests of the mine owners.

WHY NOT A PETITION?

The city council may be seriously considering eight hours for the policemen and better pay for them, but if it is nobody has heard of it. On the streets can be heard protest after protest against the ungodly hours the policemen have to serve, but why isn't something done about it? The protests aren't going to do any good unless something is done.

Why doesn't somebody bet up a petition and present it to the council and forpe action on this matter?

WORKERS AND SHIRKERS.

Without the workers all productive industry would come to a standstill and yet it is the shirkers who get all the good things the workers produce. Funny, isn't it?

If Congress will permit the railroads to raise their rates for hauling mail $10,000,000 a year, and if the Interstate Commerce Commission will authorize a raise in freight rates that will bring in another $10,000,000, it ought to mean fine contributions for Big Business campaign funds this fall.

The express business in Kansas fell off nearly $50,000 during the past six months, while the parcel post business in the same territory increased more than that. Evidently the Kansans are not afraid it will destroy religion and the home for the people to do things for themselves.

UNIONISTS PETITION FOR MANY PIECES OF NEW LEGISLATION.

Phoenix, Ariz., June 25.—Unionists in this state are circulating petitions to initiate several beneficial pieces of legislation. One of the proposed laws provides that it shall be unlawful for any company, corporation or association when employing more than five workers at any one time, to employ not less than eighty per cent. qualified electors or native-born citizens of the United States or some suub-division thereof.

The anti-black list act provides for the punishment and recovery of damages in cases where men are denied employment because of trade union affiliation.

An old age and mothers' pension law is urged.

A new taxation bill provides for the state taking over property at the valuation placed upon it by the owners for taxable purposees.

Abolishment of the senate is favored on the ground that a state with only 40,000 voters and the initiative, referendum and recall does not need two bodies of men to govern it.

Another proposal would amend the state constitution by checking the veto power of the governor and the legislature where initiative or referendum measures have been approved by a majority of the qualified voters.

The power of the supreme court is curtailed in a proposal intended to deny this court the right to sit in judgment on any law approved by a majority of the votes cast thereon and proclaimed law by the governor.

LOOT FLOWS ON FOREVER

Loot is the tribute paid by the weak to the strong. It is usually what is left over after all the investigations have ended.

Loot comes in various forms; in dividens, in watered stock, in jewelry and furniture, in charters and franchises and in people. It may be represented by the long vacations of little children spent in the factories or mines, or it may be revealed by the extent of women's tears.

Loot is generally believed to be personal, and yet men may come and men may go, but loot flows on forever. There is nobody so humble that he may not be looted. There is nobody so high in the scale that some time or other somebody else may not become higher than he, and thus loot him.

Looting is practiced by neighbors, tradespeople, city officials, legislators, statesmen and nations. By any other name it would cost as much.

Diogenes went out with a lantenrn one night to find an honest man, a fact that must covince us that lanterns in those days were of no value. Otherwise he would have had to barricade himself to prevent his lantern from being looted.

To loot or not to loot—that is the question. Whether it is nobler in the mind to take arms against a horde of plunderers and by deposing them live in obscurity, or by looting theme and getting away with it to fly to new honors—at present we wot not of, for there is a certain honor in looting that only the successful ones can understand.

THE HISTORICAL ARGUMENT FOR ALCOHOL.

From Uoah down, men have used and abused intoxicants; but that signifies nothing whatever. From Uoah down men have done all sorts of fool things, and as to some of the things have gradually learned that they were follolies and so eschewed them.

A STUBBORN HUSBAND.

My husband is one of the most stubborn men in the world."

"He can't be any more stubborn than mine."

"Oh, yes, I'm sure he must be. Yesterday I had an engagement to meet him at 3 o'clock."

"Yes."

"Well, it was nearly 4:30 when I got there, and he won't admit yet that the rest he got while he was waiting did him good."—Indianapolis News.

For sale—9 h. p. De Luxe motorcycle; chains and motor new; tandem attachment. $150 cash. 1014 Macdonald avenue. 6-16-3t

A FRIEND OF CRIME

Do you see that tall, philanthropical-looking individual over there with the silk hat and the patriarcal side whiskers? asked the Guuide.

" do," replied the man from Mars. "He looks very prosperous."

"He is very prosperous, indeed, and he hasa reached his present honorable position in the community entirely through being a friend of crime."

"I must misunderstand," declared the Man from Mars. "It seems impossible in such a civilization as yours tha a man should be honored because he is a friend of crime. Possibly you mean a friend of criminals."

"Oh, no. Nobody is a friend of criminals, I mean a friend of crime. He is a prison contractor."

"A prison contractor?"

"Yes. You see the state authorities go to a great deal of trouble and expense to build penal institutions and incarcerate criminals therein. Then they turn over these prisoners to the prison contractors for as little as six to ten cents a day, and the contractor employs theme at hard labor in the manufacture of various articles of common consumption."

"Aren't theye worth more than that?" inquired the Man from Mars.

"Of course they are worth more. Otherwise the prison contractor would not be able to make so much more profit than his competitors. The more crime and the more criminals there are, therefore, the more wealth the contractor occumulates and the more the community respects him. If it weren't for crime, he would be penniless and unknown."

"I guess you were right, and I hope you will pordon my incredulity. He is truly a friend of crime," admitted the Man from Mars with a sigh.

"And it isn't easy to decide whose crime is the worst," added the Guide. "Whethere that of the convicts, that of the state authorities in making such a bad bargain, or that of the contractor, in accepting it."

ONE FOR PUBLICITY

For several years, or ever since the passage of the lawa which opened the stock books of a corporation to any stockholder who desired to copy the names of his fellow stockholders, share holders in the large corporations have been denouncing the law because it was used to obtain "sucker lists" with the result that a stockholder in almost any corporation would find his mail burdened with circulars from all carieties of security houses.

The opening and discarding of these circulars often only took time, while the new use to which these lists are being put takes actual money out of the pocket of the stockholder. Ohio in particular is now using these lists for this purpose. All shares of companies incorporated in states other than are taxable in that state but up to this year the stockholders have been able to escape taxation unless they were honest enough to make return of their stock holdings to the assessors.

Now Ohio has a new taxation law, and county tax boards are clothed with inquisitorial powers. Recently the firms which make a business of compiling and selling lists of stockholders of corporations have been receiveing orders for lists from the Ohio taxing authorities and the Ohio men whose names appear as holders of stocks are being brought up to answer why they have not made returns of their holdings. One man in Akron who returned $3,000 for taxation was found through such a list to own $160,000 par value of Quaker Oats stock which was appraised for taxation at $250 a share and his tax return was increased $400,000. Stockholders in railroad and industrial corporations, the copper companies, the leading public utility companies, and many others have been haled before the taxing boards and it is said that several hundred millions of dollars will be added to the duplicate of the state.—Wall Street Journal.

Subscribe for the News.

THE MIDDAY LUNCHEON need not be a formidable undertaking, especially when you can have so many easily prepared dishes as can be selected from the large variety of foods that come almost ready to serve. Many can be eaten cold. Many only need be heated, and a large number make delicious salads or sandwiches. Take a look through our stock of canned meats, fish and other food preparations, all of the best guaranteed makes, luscious and delightful.

East Side Grocery

2112 MACDONALD AVE.
PHONE 559.

TO THE VOTERS

FIRST SUPERVISOR DISTRICT, CONTRA COSTA COUNTY, CAL.

I hereby announce myself a candidate for the office of Supervisor to represent the people on the Board of Supervisors.

Primary Election Aug. 25, 1914.
General Election Nov. 3, 1914.

I will base my candidacy upon a determination to act as an official in a non-partisan manner, and pledge myself to oppose, as I have in the past, any official action or conduct which tends to the prejudice of the public welfare or interest; and not to affiliate in any way at variance with this policy.

Very respectfully,
WM. F. HUBER
Party Affiliation: Republican.

TO THE VOTERS

OF THE TENTH TOWNSHIP, CONTRA COSTA COUNTY.

I hereby announce my candidacy to succeed myself for the office of Constable, and if elected will in the future serve the people with the same faithfulness as I have in the past.

Election November 3, 1914.
J. E. MORTOZA (Incumbent.)
6-9-3-25

TO THE VOTERS

Of the Fifteenth Township, Contra Costa County.

I hereby announce my candidacy to succeed myself for the office of Constable, and if elected will in the future serve the people with the same faithfulness as I have in the past.

Election November 3, 1914.
J. H. GREGORY, Constable.
5-22-tf

ANNOUNCEMENT

I hereby announce myself to the people of Richmond as a candidate for re-election to the office of JUSTICE OF THE PEACE, which I now hold, and promise that if elected I will serve them as conscientiously in the future as I have in the past.

JOHN ROTH

Phone 765 Open all Night
THE GOLD MINE KITCHEN
Quick Service; Popular Prices
Good Food Well Cooked
517½ Macdonald Avenue
Frank Scarneo, Prop.

DEWEY CAFE
OYSTER GROTTO
220 Macdonald Ave.
Regular Meals Short Orders
Quickest Service

TEN DOLLARS REWARD

Several readers of the Daily News have complained recently about not receiving their papers and it has become evident that in some cases at least the paper is being pilfered.

The Daily News WILL PAY A REWARD OF TEN DOLLARS FOR ANY INFORMATION LEADING TO THE APPREHENSION OF ANY PERSON STEALING THE PAPERS OF SUBSCRIBERS TO THE DAILY NEWS. Telephone or bring information to office.

ANNOUNCEMENT

In accordance with the request of my friends I hereby announce my candidacy for the office of

Coroner

of Contra Costa County at the Primary Election, Aug. 25, 1914.

General Election November 3, 1914.

James G. Clark

..... For .....

Supervisor

First District

Warren H. McBride

(INCUMBENT)

TO THE PEOPLE OF CONTRA COSTA COUNTY.

I hereby announce myself a candidate for Superior Judge of Contra Costa County.

Primary Election August 25, 1914.
General Election November 3 1914.

Under the recent law all county officials are elected on a non-partisan basis. If elected I will stand for an absolutely fair and impartial trial of all cases with the least delay possible. C. A. CLARK.

E. E. GROW
CANDIDATE FOR
County Surveyor
318 Fourteenth St
Richmond, Cal.
Primary Election Aug. 25th

To the Voters

OF CONTRA COSTA COUNTY

ZEB KNOTT

Announces himself as a candidate for

Supervisor

Of District No. 1.

Primary election August 25, 1914. General election November 3, 1914.

Under the recent law all county officials are elected on a non-partisan vote.

ZEB KNOTT.

Home Cooked Department

SPAGHETTI—MONDAY AND TUESDAY
SPANISH BEANS—TUESDAY
DOUGHNUTS—TUESDAY AND FRIDAY
BAKED BEANS—WEDNESDAY AND FRIDAY
BROWN BREAD—WEDNESDAY AND FRIDAY
DONATELLI—THURSDAY
CAKES, PIES AND SALADS—EVERY DAY

B. McWHORTER
FANCY AND STAPLE GROCER
Phone Richmond 105. 147 Richmond Ave.

RICHMOND SCHOOL OF MUSIC
VIOLIN, MANDOLIN, GUITAR
Class and individual instructions. Classes formed now.
Pupils received daily between the hours of 3 p. m. and 6 p. m.
Lowest Tuition Fees. CHAS. LOCK.
MUSICIANS' HALL, MACDONALD AND TWELFTH ST.

IMPERIAL RESTAURANT

For Ladies and Gentlemen
Excellent Cuisine and First-Class Service at Popular Prices
Short Cakes a Specialty. I. X. L. Boneless Tamales
"Special" Sunday French Dinner, with Wine, $1.00
M. Dabovich, Prop. Phone Richmond 870
MACDONALD AVE. at Fifth Street

BYRN'S BUYS

Income property in business center; $7000; paying 12 per cent net on the investment; $2000 cash handles it.

Business lot, close in; $1050; easy terms.

Several houses on easy payments, with as low as $50 down and $20 per month, including interest.

BYRN
905 Macdonald Avenue.

When you want to move we move Early or late.

Olds Transfer

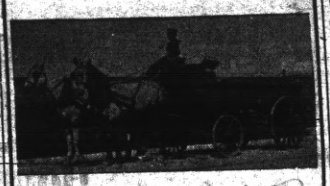

1014 Macdonald Ave.
Phone 536.
Residence, 15 Twentieth street.
Phone 275.

Subscribe for THE NEWS.

Richmond Creamery

COR EIGHTH AND BARRETT PHONE 505
Fresh Milk and Cream Delivered Twice Daily.
Finest Creamery Butter. Ranch Eggs.
Trial Solicited.

ZEB KNOTT, Contract Painter

SIGN AND HOUSE PAINTING, PAPER HANGING AND TINTING.
319 Seventh street.
Agent for SHERWIN-WILLIAMS PAINT, "Covers the Earth"

STEGE LUMBER YARD

Lumber,, Doors and Windows; First Class Mill Work; Quality, Prices and Delivery Right; Planing Mill in Connection

STEGE LUMBER AND HARDWARE COMPANY
Office and Yards Near S. P. Depot, Stege.
580-590 Bay View Ave., Richmond; Tel. Rich 399 Berkeley 5049

Independent Market

DEATSCH & LANCASTER
Wholesale and Retail Dealers in High Quality Government Inspected Meats. Butter, Eggs and Poultry.
718 MACDONALD AVENUE. PHONE 609
Res. Phone 715 W.

THE NEWS 40C PER MONTH

PARCELS POST RATES NOT CHEAPEST FOR ALL COMMODITIES

Parcel post rates are not always the cheapest on all commodities. Although many things can be shipped at lower rates through the mails, there are some instances where freight and express rates are more than 50 per cent cheaper.

The first shipment of apples to Richmond last week came by parcels post, in 26 boxes, at a rate of 40 cents a box, of 36 pounds. The shipment was made from Brooks, Yolo county, and was made to three grocers of Richmond. The total paid for postage was $10.40. Express, which takes the same amount of time, would have been $4.68, or 50 cents a hundred pounds. Freight rates would have been $2.80 for the shipment, but the time would have been extended one day.

FRIENDS MAY RECEIVE VENISON NEXT WEEK

M. A. Hayes, manager of the Burg Bros.' properties in Richmond, will leave Sunday for an automobile trip to Eureka, Humboldt county, on a deer hunting expedition. He will be done for a week or ten days, and plans to bring back a supply of venison to his friends here.

The Burg Bros.' office will be managed temporarily by Clyde E. Hopping of the Oakland branch.

APARTMENT HOUSE TO BE FINISHED SHORTLY

The Hubbard apartment house, on the corner of Elmer street and Macdonald avenue, will open July 15. Work on the building is being rushed to completion, and there will be 20 apartments, with modern conveniences.

WILL REOPEN RESTAURANT.

Frank L. Bants will reopen the restaurant formerly conducted by M. A. Fuller on Macdonald avenue, opposite the street car barns.

CARGO WAS LIGHT.

The steamer Ascension arrived at the Standard Oil wharf yesterday, shortly after noon, wiht a light cargo. Captain Kirkwood expects to leave for Wildbride, Ore., this morning.

"All the news, all the time" is our slogan.

ADMINSTRATOR OF NEW CURRENCY LAW IS LEADING BANKER

© COPYRIGHT PACH, NEW YORK.
PAUL WORITS NEWBURG

Paul Warburg, who has been appointed for a four year term as a member of the federal reserve board to administer the new currency law, is one of the solid bankers of the country. He is a member of the big firm of Kuhn, Loeb & Co., of New York, and is known to all the Wall street factotums as well as bankers all the way across the continent. Like A. Barton Hepburn, of the Chase National Bank, and other fellow New Yorkers, he is bitterly against the government guarantee of bank deposits and in that is in line with the Treasury view and that of the currency committee chairman of the House. He is one of that group that all along has insisted that a national reserve organization differing materially from a central bank was the only feasible idea for Congress to adopt and he hasn't been at all backward in so expressing himself to the Washington authorities. He will be one of the big $10,000.00 a year men on the board.

SOMETHING UNIQUE.

Ask the boys how they enjoy the 15c meals and box lunches they get at the Unique, 231 Macdonald ave.

FOR A QUICK SALE . . .

Fine corner on Macdonald ave., 28 ft. by 112½ fet. Street work all paid. Price $5000; $500 down, balance on contract, 7 per cent interest.

CONN BROS.

601 Macdonald Avenue, Richmond.
REAL ESTATE AND INSURANCE
Phone 637

Richmond Painless Dentist

Gold Crowns, 22k	$5.00
White Crowns	5.00
Bridge Work, per tooth	5.00
PLATES—BEST	
Full upper or lower	10.00
Cheaper Plates	5.00
Cast Aluminum Plates	12.50

Never more, never less. "Always Guaranteed."
MACDONALD AT FOURTH Home of Good Dentistry.

Phone Office and Yard—RICHMOND 791

Irwin & Lewis Lumber Co.

25TH STREET, NEAR PULLMAN SHOPS
LUMBER AND MILL WORK

Our Profit Sharing Plan

Save 12 of our ONE POUND COFFEE BAGS present at our store and receive an extra Pound of Coffee absolutely Free.

TOMLINSON'S
TEA AND COFFEE STORE
We Deliver
318 Seventh Street. Phone Rich. 420.

EAGLE MUST GO SOME TO CROW OVER LION THIS YEAR

New York, June 25.—To crow over the British Lion this year, the erstwhile fearsome Eagle will have to take the next four international set-tos in a row. Out of seven England-America clashes so far in 1914, those bally Britishers have grabbed off the three that have occurred. Last April J. Bull sprang his first jolt when the Oxford University relay team showel its heels to America's best at Philadelphia. Wallop No. 2 came when the British amateur golfers at Sandwich, Eng., beat the cream of the United States golfers. It is almost too recent to go into the details of how the four British polo-ists stole the Big Four's last year's stuff and from the jump fought the American polo team to a standstill, thereby grabbing the coveted Westchester cup.

The four remaining international battles are the Willie Ritchie-Freddie Welsh lightweight scrap at London the Davis cup tennis matches here this summer; the open golf championships in England to bep layed shortly, and the yacht races for the America's cup in September. Experts believe that the Americans have a fair chance to crow after the Ritchie-Welsh fight. They believe the Americans should take the British into camp in the tennis matches and it is believed the chances favor a United States victory when Shamrock IV meets the American cup defender. As to the open golf championship, golfing experts claim to see little chance unless young Francis Ouimet is right.

Even if things work out this way and the open golf championship title is lost it will give England the edge and the "standing of the teams" will read as follows:

England—Won 4, lost 3, percent .571.

America—Won 3, lost 4, percent .429.

If Ritchie beats Welsh he will be slightly above Ouimet's class, should the latter be defeated at golf. Ouimet has a French amateur championship title to tote around.

FINED AND ADMONISHED.

A. Pigvis, operator of a hotel at 70 Railroad avenue, was tried before Police Judge William Lindsey yesterday afternoon. He entered a plea of not guilty, and after an admonishment by the city attorney against a second offense, under penalty of a sure jail sentence, was released after paying a $75 fine.

VISITING DAUGHTER.

Mrs. Thomas McBryde of San Rafael is visiting her daughter, Mrs. H. A. Record. She will remain in Richmond for several days.

Subscribe for the News.

RICHMOND PARTY WILL VISIT OAKLAND SCHOOL

A party of Richmondites will visit Oakland tonight to attend the graduation exercises of the Polytechnic school, in celebration of the graduation of Miss Mildred Krah, formerly of Richmond. Miss Krah contemplates returning to Richmond to live.

The party will consist of Thomas Kreuzer, Mrs. J. B. Kreuzer, Aaron Kreuzer, Edward White and Mr. and Mrs. Charles Olds.

HARRIMAN'S SON WORKS HIS WAY FROM RANKS TO VICE-PRESIDENT

New York, June 25.—The first honors won by a railroad man by W. Averill Harriman, eldest son of the late E. H. Harriman, will be received by young Harriman on July 1, when the title of "vice-president of the Union Pacific" is annexed to his name. He will succeed W. V. S. Thorne.

Harriman's promotion represents his first real accomplishment in his tion of the United.....Yxnnnnngkq determination that the name Harriman shall continue to hold a high place in the transportation of the United States.

He has been a director for some time, but has worked with the rank and file of the employes.

Dr. R. C. Blake makes a specialty of all eye, ear, nose and throat troubles. Glasses accurately fitted. Offices in Pillow building, 707 Macdonald ave., at Seventh. 3-14-tf

FRATERNAL ORGANIZATIONS

WOMEN OF WOODCRAFT — Log Cabin Circle No. 5408 meets every second and fourth Tuesday of each month in Bank hall, corner Eighth and Macdonald avenue. Mrs. Anna B. Richards, Guardian Neighbor; Elfreeda Scott, Clerk.

ROYAL NEIGHBORS—Maple Camp No. 4027, Royal Neighbors of America. Meets every Friday afternoon at 2 o'clock at Bank Hall. Visitors cordially welcome. Ella Bowman, Oracle, Louise Wymer, Recorder, 643 S. Fifteenth street.

MODERN WOODMEN — El Cerrito Camp No. 11622, Modern Woodmen of America, meets every Tuesday evening at Bank hall, Eighth and Macdonald. F. E. Tiller, Consul; C. B. Evans, Clerk.

REBEKAHS — Richmond Rebekah Lodge, No. 206, meets first and third Thursdays in each month at Bank Hall, Eighth street and Macdonald. Amy F. Thrall, N. G.; Mrs. Margaret Shea, Secretary.

INDEPENDENT ORDER OF FORESTERS—Richmond Court, No. 4940. Meets first and third Fridays of the month at Sequoia Hall. L. B. Hutchins, Chief Ranger. Miss Helen Fussell, Financial Secretary, 400 Macdonald avenue.

BROTHERHOOD OF AMERICAN YEOMEN.—Olive Homestead No. 1106, Brotherhood of American Yeomen, meets in Pythian Castle every Thursday night at 8 p. m.
Foreman, C. N. WILLIAMS.
Correspondent, MARY F. THOMAS, 410 Bissell avenue. 5-16-tf

I. O. O. F.—Loyal Richmond Lodge meets every Tuesday night in Barnaman's Hall, Nineteenth street. C. D. Stewart, Noble Grand. J. T. McCormac, Permanent Secretary.

PYTHIAN SISTERS — Richmond Temple No. 86 meets every Monday evening at Pythian Castle on Fifth street, near Macdonald. Amy Carpenter, M. E. C.; Alta Cook, M. of R. and C.

KNIGHTS OF PYTHIAS — Richmond Lodge No. 13 meets every Friday evening at Pythian Castle. Visiting brothers are cordially invited to attend the meeting. O. F. Lilly, C. C.; A. S. Lilly, K. of R. & S.

PYTHIAN SISTERS—Contra Costa Temple, No. 113, meets every Saturday evening at Pythian Castle on Fifth street, near Macdonald. Bessie Gregory, M. E. C.; Jessie Perry, M. of R. and C.

ODD FELLOWS—Eclipse Lodge No. 403, I. O. O. F., meets every Monday evening at 8 o'clock, at Bank hall, corner Eighth and Macdonald avenue. F. W. Heckman, Noble Grand; E. G. Alexander, Secretary.

CEMENT WORKERS' LOCAL NO. 133, A. B. of C. W., meets every Wednesday evening at 7:30 o'clock at the Labor Temple, Fourth, near Macdonald. O. N. Smith, president. C. A. Twogood, secretary.

HERMANN SONS—Richmond Lodge No. 37 meets at Bank hall, corner Eighth and Macdonald, every first and third Wednesday nights at 8 o'clock. A. Geiger, Secretary.

CIRCLE LADIES OF G. A. R.—Meet second and fourth Tuesday afternoons at 2 o'clock in Elks Hall. President, Mrs. Mary B. Moyle; secretary, Mrs. Joella Bonham.

Public Stenographer
(Multigraphing)
MYRTLE SCHERRUBLE
707 Macdonald Ave.
Phones: Office, 837; Res. 298 J.

ISH KA BIBBLE

Rush along to "that man Allen" with your plumbing cares.

F. P. ALLEN
The Painless Plumber.
252 Fifteenth Street.

Jas. J. Dolan
Practical Tailor
Late of the John J. Mitchell Co.
Cutting School, N. Y. City
332 MACDONALD AVENUE,
RICHMOND

Ice Cream at Home
is only a matter of five minutes with the Up and Down Motion of the
SIMMONS "Wonder" Freezer
It is the strongest built, longest wearing, easiest to operate.
Freezes fine-grained cream quicker than any other freezer in the world.
All Family and Hotel sizes.
Good value for your money.
Prices $1 50 and Up.
Otto Mueller

Subscribe for THE NEWS.

FAST ELECTRIC TRAINS
for Pittsburg, Solano City Sacramento.
Leave 40th and Shafter Ave., Oakland, daily.
7:30 a. m. 1:30 p. m. 8:30 p. m.
*9:30 a. m. 3:30 p. m.
11:30 a. m. *5:09 p. m.
* The 9:30 a. m. has parlor, observation car. Connects for Pittsburg.
* The 5:09 p. m. carries free observation car.
The 5:09 p. m. train runs through to Marysville, Colusa, Oroville and Chico. West Pittstburg only stop between Oakland and Sacramento. For Concord, Bay Point and Way Stations, leave daily:
8:30 a. m. 11:50 a. m. 4:30 p. m.
6:30 p. m. 8:30 p. m.
2:10 p. m. daily and 5:50 p. m. daily, except Sunday runs to Concord only.
6:30 p. m. daily through to Pittsburg.
11:50 a. m., 4:30 p. m. daily and 5:50 p. m. daily except Sunday and 6:30 p. m. Sunday only, connects for Alamo and Danville.
Telephone Piedmont 370.
Baggage carried on all trains. Call up Oakland 4447—People's Express Co.—and ticket for transportation will be delivered when baggage is called for.
OAKLAND, ANTIOCH & EASTERN Ry.

Milk, Cream and Butter
The kind that brings us permanent patronage.
PT RICHMOND CREAMERY
230 Richmond Avenue
Phone 198

Subscribe for THE NEWS.

Labor produces all wealth why not labor enjoy it.

LABOR NEWS

"In unity there is strength, united we stand divided we fall."

BUILDING TRADES COUNCIL HAS FAVORABLE REPORTS

Favorable reports were received from the various unions at the Building Trades Council last evening with the exception of a few minor matters. The council seated as fraternal delegate M. B. Stoner of Oakland Local 216.

Delegates reported as favorable now the French laundry at the Point, that establishment having signed the agreement. It was placed on the fair list.

Action was taken with reference to delinquencies among the bartenders and memberes were instructed to ask to see their buttons when doing business with any of them.

The Engineers' local reported good organization work in getting the engineers in the quarries into line.

The moulders and chippers are in a fair way to be organized and are ready to mete at any time for that purpose.

There was a good attendance at the meeting and a lively interest was displayed in the topics under discussion.

GOMPERS WRITES UNIONS ON LEGISLATIVE MATTERS

Washington, D. C., June 20, 1914.
To Organizers of the A. F. of L.:

In view of the situation in which the bill vitally affecting labor is placed, there is nothing so important for the organizers of the American Federation of Labor to do as to follow the course hereinafter urged.

The Clayton bill, H. R. 15657, containing the provisions taking voluntary associations from under the Sherman anti-trust law, and the other sections remedying injunction and contempt procedings abuses, has passed the House of Representatives by practically a unanimous vote. These labor provisions in the bill are satisfactory.

Reports are being circulated that the United States Senate, either through committee or in the Senate itself, may or will modify and thereby minimize the purpose of the legislation so essential to achieve the rights to which the toilers of our country are entitled.

If this legislation is intended not only to fulfill party platform declarations, but also to accord the working people their just rights, nothing short of the provisions in the bill as it passed the House will be agreeable or satisfactory. And, therefore, it is urged let every organizer make an extra effort for a few evenings and such other time as he can spare to visit as many unions as possible, to visit labor men at their work and in their homes, to confer with business men and other friends of labor and urge upon each and all of them individually, as well as collectively, to write a letter to each of their United States senators, addressing them at U. S. Senate, Washington, D. C., insisting upon the passage of the labor section of the Clayton bill, H. R. 15657, by the United States Senate as they passed the House of Representatives, nad that the law be enacted before the adjournment of the present session of Congress.

Organizers will please give this matter their immediate attention and report to me the results of their effort.

Fraternally yours,
SAMUEL GOMPERS,
President American Federation of Labor.

Rex Restraunt
317 Twelfth St., Near Macdonald
FAMILY TRADE SOLICITED.
Meals at all hours. Quick service. Home cooking.
HARRY WILLIAMS, Prop.

UNION HOTEL
FIRST CLASS DINING ROOM SERVICE
Rooms with or without Board, or Board without Rooms.
At Ohio and Third sts.
JOHN OPMAN, Prop.

Popular Bakery and Coffee Parlor
Quality Bakery
417 MACDONALD AVENUE
Between Fourth and Fifth

Portola Cafe
714 MACDONALD AVE.
The Place to Eat
Your Friends Eat Here.
Private Dining Rooms for Ladies.

BRIG.-GEN. HUGH L. SCOTT.

General Scott was the friend of Geronimo, Sitting Bull, Red Cloud and other Indian warriors. Among the Indians he has widespread reputation as "Mole Tequop, the Man who Talks with his Hands." Back in the latter seventies he rode with Custer and powwowed with the turbulent red men. Not long ago when the Navajo Chiefs on Beautiful Mountain in New Mexico became unruly he rode out alone right into their camp and induced them to be good. As governor of the Sulus the Moros elected him "Father of all the Moros," who prayed in their aboriginal way for him when he became superintendent of the West Point Military Academy.

BOILERMAKERS WOULD HAVE IRON WORKERS' UNIONS AMALGAMATED

The convention of the International Union of Boilermakers, which adjourned late Monday night, went on record as favoring the amalgamation of the international unions of the Sheet Metal Workers, the Structural Ironworkers and the Boilermakers. The resolutions, providing for the appointment of a committee to confer with committees from the other organizations, were introduced by M. J. McGuire, business agent for the local unions No. 410 and 25.

The amalgamation plan will be considered by committees from the thre organizations at Philadelphia next November in conjunction with the convention of the American Federation of Labor, which will be held there at the same time.

A definite plan will then be decided upon and submitted to the rank and file of the three unions for a referendum vote.

GILTHORPE HONORED.

W. J. Gilthorpe, for 23 years secretary-treasurer of the International Uunion of Boilermakers, has retired from active participation in the work of his organization. The convention voted to award him a life pension of $100 per month. He was also presented with a diamond pin in recognition of his splendid service for the union.

HUGE VOTE FOR McGUIRE.

M. J. McGuire received the highest vote of any delegate to be elected to attend the next A. F. of L. convention.

McGuire has been appointed inspector for the State Housing and Immigration commission and will leave Thursday for Willows to take up his new work. Patrick O'Halloran will act as business agent for locals 410 and 25 in McGuire's absence.

BOILERMAKER APPOINTED.

San Francisco, June 25.—M. J. McGuire, for years business agent for Boilermakers' unions Nos. 410 and 25, has been appointed an inspector for the State Housing and Immigration Commission. He will leave tomorrow for Willows.

Patrick O'Holloran has been temporarily appointed McGuire's successor as business agent of the two local unions of boilermakers.

UNDER NEW MANAGEMENT.

Hotel Richelieu, on Macdonald avenu, opposite the Southern Pacific depot, is now under the management of Mrs. T. B. Hawley, who will popularize the place as a workingmen's hotel.

CONVENTION NOTES.

After July 1, 1914, the Boilermakers' Union will award benefits to its members as follows: For the loss of an eye, $100; for the lass of a leg, $200; for the loss of an arm, $400; for total disability, $800.

After July 1, any local with 150 members will be allowed $50 per month from the treasury of the international for the maintenance of a business agent.

The convention decided to hold all conventions hereafter at Kansas City, Mo.

A resolution favoring the initiative and referendum was defeated.

Hereafter delegates to conventions will be given $3 per day for expenses from the treasury of the international.

LABORITES ARE CHEERED WHILE ON THEIR WAY TO FT. LEAVENWORTH

Kansas City, June 25.—Every ironworker in both Kansas cities assembled at a local hotel today to bid goodby to the union heads convicted in the dynamite conspiracy cases, who gathered here on their way to the federal penitentiary at Fort Leavenworth. They expect to arrive at the prison late today to resume their sentences, where they left off when they were released on bonds.

Frank M. Ryan, prsident of the International Association of Bridge and Structural Iron Workers, of Chicago, said all the convicted men except Eugene A. Clancy of San Francisco would be here when the party is ready to start for the penitentiary.

It was planned by the union men here for a parade, headed by a brass band, to conduct the convicted leaders to the end of the inter-city viaduct, where motor cars have been provided to take them to Leavenworth.

MUSICIANS' UNION IS AFTER NATIVE SONS

Oakland, June 25.—The Musicians' Union is hopeful that it will be able to induce the Oakland contingency of the N. S. G. W. to employ union musicians for the celebration to be held soon at San Jose. Last year the union had trouble with these organizations, it is claimed. The union is not looking for trouble this year, but will give the widest publicity to actions of these parlors in case they refuse to employ union musicians.

Subscribe for THE NEWS.

July 4—Big annual picnic of Spanish War Veterans of Richmond at East Shore Park. Elaborate program. Everyone invited.

August 25—Primary election.

September 8—Meeting in Martinez of county central committees of all political parties.

October 3—Last day to register on General Election.

TABLE OF TIDES AND THEIR HEIGHTS.

United States Coast and Geodetic Survey.—Table shows times and heights of high and low water at Fort Point, entance to San Francisco Bay. For city front (Mission-street pier) add 25 minutes. (Standard Time.)

Date.	Time.	Ft.	Time.	Ft.	Time.	Ft.	Time.	Ft.
	L. W.		H. W.		L. W.		H. W.	
25	7:00	−0.9	2:21	4.5	6:23	3.5	11:52	5.8
26	7:38	−0.8	2:59	4.7	7:19	3.4	.....	.....
	H. W.		L. W.		H. W.		L. W.	
27	0:37	5.5	8:17	−0.5	3:36	4.8	8:21	3.2
28	1:30	5.1	8:57	−0.1	4:11	5.0	9:32	2.8

NOTE.—In the above tabulation of the tides the daily tides are given in the order of their occurrence, commencing with the early morning tide in the left hand column and the succeeding tides as they occur. On some days but three tides occur, the fourth occurring the following morning.

The column of heights gives elevation of each tide above or below the level of Coast Survey chart soundings. The numbers are always additive to the chart depths unless preceded by a minus sigh or dash (−) when the numbers are subtracted from the depths given on the chart.

Richmond Traffic Center

Highly Restricted Homesites

Sewers
Sidewalks
Gutters
Curbs
Macadamized Streets

NOW in course of construction

Can Be Had On Easy Terms

Send for folders, or better still, drop a postal and automobile will be at your service.

Enquire among your friends and learn who have already selected their homesites.

B. Shapiro & Co.
PHELAN BLDG., SAN FRANCISCO
H. A. JOHNSTON
4th and Macdonald Ave.
Phone 262, Richmond
J. A. WALDHEIMER
1127 Macdonald Ave.
Phone 777, Richmond

SOCIAL

PARTY IS TENDERED WILLIAM H. PERRY ON BIRTHDAY THURSDAY

The birthday of William H. Perry received recognition from his friends las tnight in a manner both substantial and pleasing. These tendered him a birthday party at his home, 709 Alvarado street, which was handsomely decorated for the occasion with a pink as the color motif in crepe and with carnations.

Among those present were Mr. and Mrs. W. Latham Smith, Mr. and Mrs. Fred Lutz, Mr. and Mrs. J. I. Moore, Mr. and Mrs. C. J. Lambrecht, Mr. and Mrs. G. H. Westover, Mrs. L. A. Westover, Wayne Westover Jr., Paul Smith, Mrs. F. E. Lord, Paul Lord Jr. and A. O. Anderson.

Mr. Perry received some beautiful gifts with congratulations on the occasion. Among these were a diamond locket from his wife, a hand painting from Mrs. L. A. Westover and Mr. and Mrs. G. H. Westover, a pair of slippers from Mr. and Mrs. Lambrecht, a handsome bunch of pinks from Mr. and Mrs. J. I. Moore and a birthday cake from Mrs. W. Latham Smith. Whist was enjoyed and a repast was served afterwards.

TEN DOLLARS REWARD

Several readers of the Daily News have complained recently about not receiving their papers and it has become evident that in some cases at least the paper is being pilfered.

The Daily News WILL PAY A REWARD OF TEN DOLLARS FOR ANY INFORMATION LEADING TO THE APPREHENSION OF ANY PERSON STEALING THE PAPERS OF SUBSCRIBERS TO THE DAILY NEWS. Telephone or bring information to office.

"THE BANKER'S DAUGHTER" SHOWN AT RICHMOND TODAY

"The Banker's Daughter," which will be shown at the Richmond theater today, has been produced by the Life Photo Film Co. with very careful work, coupled with intelligence, which makes it a success the moment it is thrown on the screen. It ranks highly among the photo dramas of today and is one of the best features being shown. It is a thorough and just criticism of an American condition. Beneath the surface incidents lies a strong idea, and it is admirably reflected in the photoplay, if, indeed, it is not more clearly enforced. The writer, Bronson Howard, was a believer in vital ideas, and it was on that solid foundation that he established the American drama's existence. The types chosen, especially the men, are admirable; the acting is intense and consistent, the treatment is of refined beauty, and the scenario form unusually good.

Big cut on men's and boys' shoes this week at Knust's, 1115 Macdonald avenue. Window display tells the story. 6-17-1m—Adv.

VALUE OF EDUCATION

Teacher—Why does Missouri stand at the head in mules?

Johnny—Because ma'am, that's the only safe place to stand.—Philadelphia Ledger.

The good home cooked meals for 25c at Hotel Richelieu, 1714 Macdonald avenue, are making a hit with the workingmen. —Adv.

Union men, we are all doing it, sending out suits to Mayer's American Cleaning Co. to be cleaned, pressed or repaired. Phone 4521. 1116 Macdonald ave. Adv.

Dr. R. C. Blake makes a specialty of all eye, ear, nose and throat troubles. Glasses accurately fitted. Offices in Pillow building, 707 Macdonald ave., at Seventh. 3-14-tf

MILITARY MOOSE TO BE SEEN SOON IN NEW UNIFORMS

On July 8 Company F of the military branch of the Loyal Order of Moose will present themselves to the Moose lodge in Bank Hall. The new uniforms arrived and will be worn on the occasion. The uniforms consist of the regulation army uniform, with a red Moose stripe on the trousers. Twenty-one handsomely engraved dress swords have also been received, each bearing the name of the owner.

On next Monday and Tuesday night the drill team will practice for the coming event in Barnaman's Hall.

Preparations are already under way for a big Moose dance at Pinole August 8. The guests will be conveyed in busses, which will leave Richmond at 730 in the evening.

FUTURE DOINGS

June 26—Dance of Young Ladies of St. Mark's church at East Shore on June 26, for benefit of rebuilding fund. Music by Park orchestra. Admission 50 cents.

June 27—Whist party of Contra Costa Temple of Pythian Sisters in Pythian Castle. Admission 50 cents.

June 27—Social rag dance at Sequoia Hall, given by the Cinderella club.

June 27—Whist party by Contra Costa Temple No. 113, Pythian Sisters, in Pythian Castle. Admission 50 cents. Refreshments.

June 27—Annual dance by Fire Company No. 1 at East Shore Park. Union orchestra.

June 27—Annual ball of Richmond Volunteer Fire Company No. 1 at East Shore Park. Union music. Gentlemen 50 cents. Ladies free.

June 28—Christian Science lecture by Bicknell Young, C. S. B. of Chicago in Lincoln school assembly hall. Lecture begins at 8:15 p. m. and is free to all.

June 29—Log Cabin camp of Woodmen of the World will give a big invitational entertainment in Sequoia Hall. All lodges and lodge members' families invited.

July 3—10 a. m.-9 p. m., at Jones & Adkison's drygoods store, food sale by the Ladies' Aid Society of Wesley Methodist church.

July 10—Card party of Women's Loyal Moose Circle in Sequoia Hall.

July 10—Card party of Woman's Loyal Moose Circle in Sequoia Hall.

August 9—Annual outing and joint picnic by Point Richmond Aerie No. 354, F. O. E., and Eagles' drill team.

November 3—General Election.

PAINTING AND PAPERING.

Do you know we are giving you the profit made on paper. Say a 25-cent paper we give you for 12½. Why? Because we don't pay any store rent. We have sample books from one of the leading wall paper firms in San Francisco. Select your paper one day, get it the next. All we want is to hang your paper. Now figure with us. You will be surprised the saving. Just imagine the money made on wall paper. You get this. We paint also. Guarantee to mix all paint on job; use nothing but lead and oil or Acme prepared paints. We run no coal oil wagon. Mr. Contractor, think this over. Your reputation is at stake. If your painting fails in say a year's time. Bad isn't it? Now whether we get your business or not, demand your paint to be of pure lead and oil or some good standard paint and same to be mixed on job. Mr. Property Owner, pay attention.

We have a first-class sign shop in connection. For estimates call for W. H. Walker or A. B. Conner, at SQUARE DEAL HARDWARE CO. 815 Macdonald ave. Phone 2666.

SPLENDID PROGRAM OPENS NEW LODGE

A delegation of over 150 visitors from the bay cities and valley points was present last night at the institution of Gladstone lodge of the Sons of St. George in Barnaman's hall last night. Thirty-three new members were taken into the local lodge.

Institution of the lodge was made by Deputy Grand President Jost of Oakland.

Officers were installed by Deputy Grand President Dewhurst of Oakland, assisted by Deputy Grand Messenger Baker of San Francisco. The new lodge will meet weekly in Barnaman's hall.

A special musical program was arranged, followed by the serving of refreshments and a smoker.

There were well over 200 members present.

The program was as follows:

Piano solo, C. Fair; "Soldiers of the King," A. J. Willson; remarks, A. H. A. Smith; song, Glee club; reading of president's letter, E. Jost; song, J. W. Mills; remarks, J. Bradbury; duet, Trow and Riding; song, William Edge; song, R. Riding; song, A. G. Lesch.

The entertainment lasted until after midnight, most of the visitors leaving for Oakland on last car.

VACATIONS BEGIN FOR COURTS

On the 15th the principal law factory of the United States drew its fires and nailed up the shutters. Not until fall will the wheels turn again.

The United States Supreme Court has gone on its annual vacation. Supreme Court judges have to rest.

Moreover, they need more rest than most other people. Their vacation lasts from June 15 to October 12—four months. Pay goes on at full rates. The court is about two years behind its business. Many cases are denied justice by the very fact that they are denied a prompt decision.

For instance, the Oregon case involving the minimum wage law providing that women shall not receive less than $8.64 per week is held up. Employers have suspended the operation of this law by dragging it through the state courts and up to the Supreme Court to decide its constitutionality. In the ordinary course of business before the latter body there will not be a decision on this for two years. Yet the court takes one-third of every year to go to the mountains and seashore and do nothing on full pay.

All laws are really made by the Supreme Court. Congress proposes numerous laws, as do the numerous state legislatures, but no law is finally binding until the Supreme Court says so.

The hours of the court are only from noon to 4 p. m when it is working.—Gilson Gardner's Washington Letter.

Eastman kodak supplies at Ferguson's Drug Store, 724 Macdonald avenue.

QUICK LUNCH OPENED.

Gus Johnson and sisters have opened a quick lunch at 102 Macdonald ave. 6-23-1m—Adv.

All the leading magazines at Ferguson's Drug Store, 724 Macdonald avenue. 4-22-tf

MASQUERADE DANCE IS WELL ATTENDED

The masquerade dance at Pythian Castle last night by the Richmond Social club was a success. The crowd was large and gay costumes, confetti and a general godo time prevailed until nearly 1 o'clock.

The usual prizes were awarded following the unmasking. The floor committee was J. F. Tingstrom and F. J. Frost.

LOOKING FOR TROUBLE

Anybody having trouble with the eyes can find relief at Suite 1, Pillow Bldg., Seventh and Macdonald ave., the local office of Dr. J. H. Schroder, the German Optometrist and Optician of San Francisco. Office hours from 9 to 12 a. m. every Monday, Wednesday and Friday, and by appointment.

GLASSES FROM $8 TO $12

Richmond, Cal., April 23.

To Whom It May Concern:

I, the undersigned, can truthfully recommend Dr. Schroeder as an excellent oculist and optician, having successfully treated three members of our family, also straightening my little girl's eyes without an operation.

Respectfully yours,
MRS. JAS. J. BOYLE,
1261 Florida street.

Buyers.....

are found by Advertising because they are opportunity hunters

If you have something to sell—real estate, personal property of any sort—there's a buyer for it. You don't know who he is, or where he is. You'd be helpless in trying to locate him—but for the fact that HE IS TRYING TO LOCATE YOU.

For buyers are opportunity-seekers. And they have learned that the classified columns are "the Happy Hunting Grounds" for opportunities. Thus, when your "ad" starts upon its quest in the Richmond Daily News it meets the man for whom it was written—also upon HIS QUEST. AND THAT'S HOW "RESULTS" FOLLOW CLASSIFIED ADVERTISING.

Painting AND Paper Hanging

I am now ready to figure with contractors or with property owners on any kind of a painting or paperhanging job. None is too large and the smallest job will receive careful attention. The best work at fair prices.

Visit my store and see the hundred designs of new Wall Paper. Paint retailed.

A. BRUNNER
1310 MACDONALD AVENUE
PHONE 8321

Eagle Self Filling Fountain Pens 25c

We have Fountain Pens at All Prices

Kennon's Stationery and Printing
516 MACDONALD AVENUE.

R U KUMMIN?

TO THE
SPECIAL RAG DANCE
Given by the Cinderella Club at Sequoia Hall
SATURDAY NIGHT, JUNE 27
Union Music
GENTS 50 CTS LADIES 0

MARTINEZ ROOTERS WILL COME WITH BAND AND COAST LEAGUE PITCHER

Martinez rooters will come to Richmond on Sunday, accompanied by the Martinez municipal band, a hired man to pitch and a grim determination to retrieve the disgraceful defeat of last Sunday when the Richmond Elks wiped the earth with them on their own grounds. Every man, woman and child at the county seat who can scare up the price of a ticket will come down and an excursion has been arranged to accommodate the large crowds.

A special train will leave Martinez at 10:30, and returning, will leave Richmond at 6 o'clock. There is little doubt that every automobile in the upper part of the county will be down.

The Richmond Elks will play their regular team, with Gordon in the box. Everybody is certain that the husky southpaw can attend to the Martinez boys and there is no fear in anyone's heart at the announcement that the county seat manager is negotiating with Ramey of the Oakland Coast League team to pitch this game. As a matter of fact they are one with Manager Howard French when he says he is quite willing that Martinez should borrow the entire Oakland line-up if they wish to do so. The Richmond boys defeated the Oakland team las tspring in a game that brought into requisition sixteen of Oakland's players and all of their stars, and feel that they can do it again.

In the meantime the fans are getting ready to give the up-county boys a hearty reception and the Richmond Elks will show them some ball that will make their eyes snap.

WALTER JOHNSON GREATEST PITCHER TAKES A WIFE

Washington, June 25.—Walter Johnson, famous pitcher of the Washington American League baseball team, and Miss Hazel Lee Roberts, daughter of Representative E. E. Roberts of Nevada, were married here last night at the home of the bride's parents.

Only members of the Roberts family witnessed the ceremony, which was performed by Rev. Dr. Prettiman, chaplain of the Senate.

GOT HIS ANSWER.

Counsel—I insist on an answer to my question. You have not told me all the conversation. I want to know all that passed between you and Mr. Jones on the occasion to which you refer.

Reluctant Witness—I've told you everything of any consequence.

"You have told me you said to him, 'Jones, this case will get into the court some day.' Now I want to know what he said in reply."

"Well, he said: 'Brown, there isn't anything in this business that I'm ashamed of, and if any snooping, little, yee-hawing, four-by-six, gimlet-eyed lawyer, with half a pound of brains and sixteen ounces of jaw, ever wants to know what I've been talking about, just tell him.' "—Ex.

All the leading magazines at Ferguson's Drug Store, 724 Macdonald avenue.

Subscribe for THE NEWS.

WINEHAVEN TEAM WILL GO UP AGAINST SAN FRANCISCO LARKS

Arrangements are being made at Winehaven for the coming of the "Larks" from San Francisco Sunday. The line-up of the Calwa team has not been definitely announced, but Pinkerton and Moss will pitch for the Calwas.

The Larks have not had a game with the Calwas up to this time, although they played Richmond previously. The game will be played on the Calwa's grounds at Winehaven.

THE USUAL COMPLIMENTS.

Mr. Fogarty (in proposing the bride's health)—An' it's meself is proud to say I 'ave knowed the bride this forty years."

The Bride—It's a thonderin' liar you are, Fogarty; me beth' only just turned thirty-wan an' a half."—Sydney Bulletin.

NO SIMPLE LIFE.

Only a pansy blossom, anly a plate of kraut;
It's verry little for dinner, but I guess we can make out.
The well known cost of licinv has mounted to the stars;
We must economize somehow—we own two motor cars.

—Judge

REMEDY SUGGESTED

The tall man entered the drug store and taking out his watch to compare it with the clock, he remarked: "I think my watch is run down."

"Let me recommend our sarsaparilla, sir," said the clerk behind the soda fountain.—Boston Transcript.

One scientist says that a pipeful of tobacco will kill a goldfish. Never permit your goldfish to smoke.—Toledo Blade.

COAST LEAGUE RESULTS

At Oakland—
Venice 5, San Francisco 1.
Batteries—Hitt and Bliss; Leifield and Schmidt.

At Los Angeles—
Portland 0, Los Angeles 4.
Batteries—Krause and Branegan; Hughes and Brooks.

At Sacramento—
Oakland 8, Sacramento 3.
Batteries—Prough and Alexander; Kremer and Hannah.

SAN FRANCISCO GIRL CAN DIVE IN 83 DIFFERENT WAYS

San Francisco, June 25.—Miss Dorothy Becker, the young San Francisco mermaid, will probably provide more thrills than any of the other contestants in the coming national invitational swimming championships on July 3-5. Miss Becker, a mere slip of a girl, can dive in 83 different styles, this being the form of swimming of which she took hold. After becoming proficient at this form of aquatics, she took up the swimming end of it, nad she has mastered all of the different strokes, turns and under-water feats, of which she can name 77.

In the meet last year Miss Becker won the 50-yard swim for girls in the remarkable time of 32.2-5 seconds, a record that many men swimmers would be proud to claim. She has been swimming the fifty only, for the longer distances would be destructive to the health of the young marvel. Next year it will be the 100-yard swim, and she will continue to lengthen the distances each year until she is accomplished in all of them.

KID WILLIAMS AND LEDOUX TO MEET

Los Angeles, June 25.—Kid Williams, bantam champion, and Charley Ledoux, the French bantam champion, have been matched to fight 20 rounds for the world's title in the Vernon ring Tuesday night, August 18. It will be their second meeting, Williams knocking out the Frenchman at Vernon February 15 in fifteen rounds.

A MAN OF HIS WORD.

Weary Walker—No mum, I ain't dirty from choice. I'm bound by honor. Yer see, I once wrote a testimonial for a soap-maker, and promised to use no other. Madam—Well why don't you use that? Weary Walker—Because mum, the firm failed about five years ago.—Boston Transcript.

BROOKLYN INFIELDER GETS BIG MONEY FOR NO WORK ON CONTRACT

• • •

New York, June 25.—Dick Egan, the Dodgers' extra infielder, can not lose. Last spring after he had returned from the world's tour Egan received an offer to jump to the Federals. The Dodgers had purchased his release from the Cincinnati Reds for $5000, and were hard pressed for a good shortstop. So President Ebbets signed Egan to a three years' contract at a reported salary of $7000 annually, and the ten days' clause was erased from the contract at Egan's request.

For a short period Egan played shortstop fairly well. Then he went to pieces and the fans at Ebbets Field panned him until he was driven to the bench. Egan, therefore, is of no earthly use to the Brooklyn team now, but Ebbets must go on paying his salary unless some other major league club buys his contract, which is highly improbable.

FRANK CHANCE NOT ALTOGETHER SATISFIED WITH TEAM'S CONDITION

New York, June 25.—"If I just had a couple of real sluggers on my team, the Yanks would be up there fighting for the pennant instead of struggling to kep out of the cellar," said Frank Chance, erstwhile leader of the Chicago Cubs, who is now in his second year as manager of the New York Americans here for a five-game tilt with the Boston Red Sox. Next year, Chance said, his team would be a real contender.

"I am satisfied with my team only as a defensive aggregation," Chance continued. "The players are a bunch of fielders. They are also able to use good judgement on the bases, but we ned hitters badly.

"My team improved 100 per cent this season over last year, but the reason we haven't been able to make a go odshowing is because other clubs improved even more."

PROPER DIRECTIONS.

"Doctor "said he, "I'm a victim of insomnia. I can't sleep if there's the least noise, such as a cat on the back fence, for instance."

"This powder will be effective," replied the physician after compounding a prescription.

"When do I take it, doctor?"

"You don't take it. You give it to the cat in a little milk."

BIG SMOKE WILL GO INTO BATTLE WITH FRONT PORCH

New York, June 25.—From Paris comes the report that if Jack Johnson whipe Frank Moran he will be turning the trick despite his stomach. Johnson's "feed bag" is said to have been bothering the black fellow throughout his siege of training, and within the past week orders were given for his sparring partners to neglect every other portion of his body and to slam away at the midsection.

Johnson, when he started training, was the possessor of as formidable appearing a "front porch" as was to be found in all of Paris, and though the negro was told htat he would experience trouble in removing it, he merely spread his lips into that golden smile for which he is famous and advised all "butters in" to leave matters all to him.

But now as the day of the fight approaches the "front porch" is still in evidence, and the negro's golden smile has bene replaced by a most serious look.

"Ah can't understand it," declares Johnson. "Ah have never befoah had any trouble in reducing mah stomach."

So experts in the art of reducing have been called in and the sparring partners, as stated, are slamming away in the hope of denting the aforementioned stomach back into place.

In view of the fact that the trouble Johnson is having in reducing his stomach has become a matter of general knowledge, a question arises as to whether Moran, when the battle starts, will take advantage of Johnson and attempt to hit him around the belt. Will he? We wonder!

BAY POINT TEAM WINNERS.

The Bay Point team played the Sequoias of San Francisco on the Mill City diamond with the honors going to the locals in a score of 4 to 3. G. McDonald, the catcher for the Bay Pointers, and a well known resident of Martinez, sprained his leg badly in a sprint about the bases.

COAST LEAGUE TIGERS TO VISIT HONOLULU

Arrangements have been completed this morning for the trip of the Venice Tigers to Honolulu after the close of the Pacific Coast baseball season in October.

The Tigers will depart for Honolulu on November 3.

Subscribe for the News.

"MIDGET CHILDS" RETURNS TO PLAY WITH RICHMOND

The Richmond Elks, already one of the strongest teams in any of the bay cities, has been strengthened by the addition of "Midget" Childs, one of the best and gamest little players in the Trolley league. Midget returned to his home last evening, having severed his connection with the Colusa team of the Trolley league, in which he has bene playing. He will be a fixture for the rest of the season witht he local team, playing his old position at shortstop. He has bene known as the snappiest short in the Trolley league and is in the pink of condition. To make room for the "Midget," Hyatt, who has been at shortstop, will go to second and Trekell, who has been playing second will take the bench for the present. The addition of Childs will make the team one of the strongest in the country. Childs will appear in the game with Martinez on Sunday and will undoubtedly receive an ovation.

Childs left the Colusa team of his own volition, chiefly because he wanted to get back home and because he found the heat up in the neck of the woods where he had been playing insufferable. The recent salary cuts in the Trolley league did not affect him and the Colusa management would have been only too glad to have him remain with that team.

A LITTLE SHY.

Mistress—Of course, I don't wish to put any obstacle in the way of your getting married, but I wish it were possible to postpone it until I get another maid.

Mary Ann—Well, mum, I 'ardly think I know 'im well enough to ask 'im to put it off.—Tit-Bits.

CLICK

"My business was held up all the morning," complained the Serious Citizen, "because I coulda't get the safe door open."

"Ah," said the Human Hiatus, "a combination in restraint of trade."—New York Press.

NERO AND ZERO.

Willie—Pop, what's the difference between Nero and Zero?

Father—Nero had a hot time and Zero a cold time; now run on to bed.—Florida Times-Union.

Subscribe for the News.

NO VARIETY

The little girl was paying a call with her mother. The hostess, old-fashioned and child loving, offered the youthful guest a slice of bread and butter, which was declined with thanks.

"Why don't you want the nice bread and butter?" asked the lady, possessed of the belief that all children are hungry always.

"We have some at home just like it," said the child.—Exchange.

PROFESSIONAL CARDS

ATTORNEYS.

Phone Richmond 631
H. J. WILDGRUBE
Attorney-at-Law
301-302 Pillow Bldg., Cor. 7th and Macdonald Avenue
Richmond, Cal.

Phone 434 Notary Public
C. A. CLARK
Attorney-at-Law
Corner Richmond and Washington Avenues
Richmond, Cal.

Phones: Office 804 Res. 771 Notary Public
J. M. OPSAHL
Attorney-at-Law
Office 304 Pillow Bldg. Corner of 7th and Macdonald
RICHMOND, CAL.

ARCHITECTS.

Phone Richmond 691
J. B. OGBORN
Architectural Designing and Supervision
822 Macdonald avenue Richmond

CONTRACTORS.

Telephone 754
S. C. ROGERS
Contractor
Terrazo
All Kinds Concrete Work and Cement Finishing; Sewering and Water Systems
401 Chanslor Ave. Richmond, Cal.

Phone 1035
C. H. BROWN
Contracting Plasterer
Satisfactory Work Guaranteed on Every Job.
Estimates Promptly Made
239 Seventh St. Richmond, Cal.

Phone 1042
J. N. LONG
Plastering Contractor
Estimates Furnished
Residence 327 21st Street.
Richmond, Cal.

O. J. DAHL
Richmond's Pioneer Contractor and Builder
Plans and Estimates Furnished.
136 Ohio street. RICHMOND, CAL.

DESIGNERS.

Plans Blue Printing
J. C. CAMPBELL
Home Designer
317 Macdonald ave. Richmond, Cal.

EXPRESSING AND MOVING.

EXPRESSING AND FURNITURE MOVING. FEED AND FUEL.
RICHMOND SUPPLY CO.
A. S. Whiteside. Robt. Dornan.
139 RICHMOND AVE.
Office Phone 31. Res. Phone 624W.

FEED AND FUEL.

C. J. LAMBRECHT
Dealer in
FEED AND FUEL
Office Phone 678 J.
Yard Phone 204 W.

MUSIC.

VIOLIN STUDIO
MARTHA A. WOODS.
Phone 372 Richmond, Cal.
Macdonald Ave. and 15th St.

UNDERTAKERS.

J. G. CLARK & CO.
Funeral Director and Embalmer.
Calls answered day and night. Elegantly fitted Chapel; auto service; lady assistant for women and children. Telephone day or night, 598.
165 Fourth Street.

E. B. SMALLWOOD
Undertaker—Embalmer
Deputy Coroner
727 Macdonald Avenue—
119 Richmond Avenue
Phone 118

BERT CURRY
Undertaker Embalmer
Parlors 142 Washington Ave.
Day and Night Phone 429
Service Day or Night

Subscribe for the News.

OFFICE AND YARDS, OPP. S. P. DEPOT, RICHMOND, CAL.
Richmond Lumber Co.
Incorporated
ALL KINDS OF BUILDING MATERIAL AND MILL WORK
FRED C. NEWTON, Manager. Phone Richmond 49

WE GIVE HOME TRADING STAMPS
EXTRA SPECIALS
FOR THIS WEEK ONLY

WHISK BROOM HOLDERS	5c EACH
NON-SPLASH WATER FILTERS	5c EACH
LARGE TIN LUNCH BUCKETS	10c EACH
TIN DIPPERS	10c EACH
ONE-QUART MEASURES	10c EACH

Square Deal Hdw. Co.
DOUGALL & ARMSTEAD
315 Macdonald Avenue Phone 286

THE NEW THEATER
VIM
509 Macdonald Ave.
5c
FIRST CLASS PHOTOPLAYS WITH APPROPRIATE MUSIC. NO PICTURES THAT CAN OFFEND.
Continuous Shows
Sat., Sun. and Holidays
5c Children 5c——Adults 10c

Richmond Roller Rink
SKATING Every Afternoon and Evening
Beginners: Mornings from 10 to 12 o'clock.
K. J. FLOYD, Proprietor.

FRESH EVERY DAY
Cherries
Rhubarb
Strawberries
And a large variety of fruits and vegetables Always
AT THE RIGHT PRICE
Golden Gate Grocery
EIGHTH AND MACDONALD

Electric Vacuum Cleaners
RENTED 75c per day Delivered FREE
Gets all the dust and germs. Cleans perfectly, Rugs, Carpets, Upholstery, without removal.
Phone Richmond 1002 W.
321 S. Second st. Richmond.

Hartman House
Tenth and Nevin
Good Rooms, Good Table Board, Home Cooking, Reasonable Rates.
Wm. B. Hartman, Prop.
Formerly of the Fairview Hotel.
Phone 227

RICHMOND FRENCH LAUNDRY
L. BERNES, Proprietor
110 Standard Ave.
Point Richmond, Cal.
Phone 345
Work called for and delivered to all parts of Richmond. Best work.
Satisfaction Guaranteed.

5-Passenger Touring Car
FIRST CLASS CONDITION
$350
Inquire of Mr. Donnelly at East Shore and Suburban Railroad.

Something New in Spark Plug Pump
GASOLENE - 16 1-2c
RELIABLE AUTO SUPPLY CO.
EVERYTHING FOR THE AUTO.
Phone Rich. 535 J.
1108 Macdonald Ave.
"WATCH US GROW."

CLASSIFIED COLUMN

CLASSIFIED RATES.

1 Time—8c per line per day.
3 Times—6c per line per day.
1 Week—4c per line per day.
2 Weeks—3c per line per day.
1 Month—2c per line per day.
Special rates on annual contracts.

FOR SALE.

MAKE $350 in one day; buy my furniture, worth $500, for $150; costs you nothing to see it. Call at 111 Crest ave., Pt. Richmond. 6-26-2t

vice. Home cooking.

FOR SALE—Close in lot; $15 cash and $15 per month; a rare chance to get a fine home site cheap. See A. L. Ramage, 24 Tenth st. Phone 1006 W. 6-21-tf

FOR SALE—Two lots 18th St. between Nevin and Barrett. Street work paid, $1100. California Home Bldg. Co.—Phone 906. 1321 Macdonald Avenue. 6-14-tf

DAIRYLAND farms—20 acres and up; average price $125 per acre; easy terms; deep, rich soil. For particulars see D. Barton, 182 Tenth st. Phone 417. 6-14-tf

FOR SALE—Lot and a half; 6-room house; modern; 3 bedrooms; gas, electric lights; terms. 1824 Roosevelt ave. 6-20-6t

FOR SALE—One Commerce three-quarter ton truck, in first-class condition; price $425. Apply at 234 Chanslor ave. 5-22-tf

FOR SALE CHEAP—Two lots on water-front, near Ellis Landing Co.'s property; $600; $300 each; also set of double harness. See M. M. Boardman, 846 South 13th st. 5-2-tf

PACIFIC WRECKING CO., 1628 and 1630 Market st., city. 1,000,000 Star A shingles, $1.50 M.; new lumber, $12.00 M.; plate glass doors, sashes and porch sashes; all kinds of plumbing very cheap; in fact anything in the building line. 5-16-tf

CAMP WAGON for sale; plate glass door and windows; cost originally $400; for $75; also doors and T. & G. redwood. 233 Bishop ave., Pt. Richmond. S. H. Carter. 5-9-tf

FOR SALE—New four-room, strictly modern bungalow; large reception hall. Apply to owner, 118 N. Fifth street. 3-3-tf

WHY MA WAS GLAD.

Mrs. Kawler (to hostess' child)—Are you glad to see me again, Edith?

Edith—Yes'm, and mamma's glad too.

Mrs. Kawler—Is she?

Edith—Yes, she said she hoped you'd come today and have it over with.—Boston Transcript.

WILD LIFE.

"Hello, old man! Have any luck shooting?"

"I should say I did! I shot seventeen ducks in one day."

"Were they wild?"

"Well—no not exactly; but the farmer was."

141 S. 14th St. Phone 314
H. L. Penry
Brick Contractor and Builder
Estimates Furnished
Richmond, Cal.

FOR RENT.

FOR RENT—Modern cottage, 4 large rooms; bath, pantry, closet; enclosed porch; stationary tubs; gas and electric. Inquire 243 Seventh st. 6-26-3t

FURNISHED room with all conveniences for gentleman; bath adjoining; private family. Apply 449 Eleventh st. 6-12-tf

FOR RENT—Single or double furnished room; also furnished housekeeping rooms. 424 Second street.

FOR RENT or lease—Eight four-room apartments, up to date; gas, electricity; bath, each apartment. For price and terms see The Marcello, 100 Macdonald ave. 6-13-tf

FOR RENT—Eight-room furnished house; all modern conveniences. Apply 118 Nichol. 4-14-tf

FOR RENT—One modern furnished room suitable for lady or gentleman, with bath. 217 Macdonald ave.

FOR RENT—Comfortable 3-room house on rear of lot close in; gas, electric light; plumbing and free water; rent $6 per month. Apply at 149 9th st. Phone 1006 W. 6-18-tf

MISCELLANEOUS.

YOUNG man wants board and room in private family. Address post-office Box 401, Richmond. 6-25-2t

HOUSE moving, raising, wrecking, brick and carpenter work a specialty; moved old Lincoln school and building for Pulse Bros. recently. J. W. Reddick, 1112 Macdonald. Phone 658. 6-17-1m

WILL exchange equity in five acres of good land for lot in Richmond. Address Box 836, Richmond, Cal. 5-29-tf

FOUND—On the corner of Fourth st. and Macdonald ave., a large bunch of keys. Owner can obtain same upon identification at the office of the Daily News, Sixth street, near Macdonald avenue, and by paying for this ad. 5-16-tf

WANTED—Clean rags are wanted in the Daily News office.

STORAGE for hay or household goods; stalls for horses; furnished rooms to rent. Northeast corner of Eighth st. and Barrett ave.

PRIVATE board and large front front room; suitable for 2 gents; bath adj.; sitting room if connection. 440 Eleventh st. 3-25-tf

WANTED BOARDERS and roomers, or separate Private family. 433 12th Street. 6-14-tf

FOR GOOD Reliable Work in your next suit of clothes, let F. J. Schumacher do it. Fit and workmanship guaranteed. Suits made to order from $25 up. 331 6th St. opp. Post office. 6-14-30t.

NAMING THE MULE.

"What you done name dat mule?"

"Senator."

"What fuh?"

"'Cause you kin abuse him all you want to, but it ain't gintor mek 'im hurry."—Washington Star.

Subscribe for the News.

BOSTON MAYOR TRIED BEST TO STRADDLE TWO JOBS AT ONCE

© COPYRIGHT HARRIS & EWING, WASH. D. C.

JAMES M. CURLEY

Mayor Curley will go down in political history as the man who has tried to saddle and municipal office at one and the same time. Curley is a fine, upstanding Irishman, who, on February 2nd began service as Mayor of the New England metropolis, drew a salary check from Congress on February 4th, and whom, on February 23rd, Republican leader Mann dramatically sought to have stricken from the Congressional payrolls because of the dual office. "I'll save Boston the expense of a special election tot fill my place," Curley is reported to have said, along with an explanation that he had made campaign pledges to his constituents. Curley is a Democrat who got into Civil Service trouble some years ago, has been in the real estate and insurance business, and has served in the Boston Common Councils and Board of Aldermen and the Massachusetts Legislature. He is a handsome, suasive politician.

NEW MERCANTILE CO. INCORPORATED TO DO BUSINESS IN OAKLEY

Articles of incorporation were filed yesterday in the county clerk's office by the East Contra Costa Mercantile Company, with principal place of business in Oakley, this county. The capitalization of the new corporation is $25,000, divided into 250 shares at a par value of $100 per share, and a general merchandise business in all of its branches will be transacted. The incorporators, with the amount subscribed by each, are as follows: A. Van Kaathoven, Oakley, $5750; H. Jansse, Brentwood, $5750; C. Van Kaathoven, $2000; M. Jongeneel, Ignacio, $100; J. S. O'Meara, Oakley, $100; Mrs. M. Jongeneel, Ignacia, $2000. The board of directors is composed of the first five mentioned, incorporators

AN EVEN BREAK.

Mrs. Hiram Often—Your recommendations are rather poor, I must say.

Maid—Well mum, yez weren't recommended very highly to me, aythe'r."—Boston Transcript.

IRONICAL.

A New York paper describes Ulster as "quiet as a sewing circle." If you ever saw a quiet sewing circle, you can appreciate the irony of this.—Cleveland Plain Dealer.

LITERALLY.

"I tell you this is a black outlook."

"What is?"

"About this coal business."—Baltimore American.

Don't forget the news job department when in need of stationery.

INTERESTS EMPLOY PRESS AGENTS FOR PURVEYING OF NEWS.

The organized campaign against the trust bills that the president complained of seems to be merely the usual "acceleration of public opinion" in which all the great corporations are habitually engaged.

Time was when only actresses and theaters and circuses had press agents. Now all the railroads, most of the big industrial corporations and many of the banks have them, together with most of the commercial, industrial and financial- organizations.

Wall street's press agents prepare "authoritative" statements for newspaper publication, but they have no intimate relations with the press. In New York they are all tagged and labled, and are held to very strict news standards. But their work throughout the country is different.

They send out circular letters, stir up bucolic boards of trads, incite the fear of legislation in the chaste bosoms of merchants' associations, and bombard congress and legislatures with the accumulated wisdom of their correspondence.

This kind of work costs the corporations a great deal of money, but it does them very little good and we doubt if it does the country much harm. Great questions have a way of sending themselves regardless of "acceleration," as the gentleman learned who put up the money for the central bank campaign.—New York World.

Dr. Homer Woodruff, osteopath. Office at residence, 401 Bissell ave. Telephone 794, Richmond.

Picnic -- July 4th
UNITED SPANISH WAR VETS.
Grand Canyon Park
Military Maneuvers.
Dancing Till Midnight.

Jersey Creamery Co.
BUTTER, EGGS AND CREAM
Jersey Milk
Delivered Fresh Twice Daily.
184 Tenth st. Phone 1055

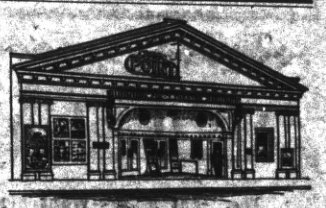

Point Theatre
Richmond Ave.
THE POPULAR PLAY HOUSE.
Geo, I do love moving pictures with good music and plenty of fresh air and here is where I get it.
Excellent Music.

Subscribe for the News.

Business System ....
The checking account puts system into your business.
It lessons business frictions by affording conveniences and safety for all conveniences.
We invite you to avail yourself of our checking account service.
BANK OF RICHMOND
(Oldest Bank in Richmond)
UNITED STATES DEPOSITARY FOR POSTAL SAVINGS

Richmond Theatre
TODAYS PROGRAM
The Banker's Daughter
By Bronson Howard
A Masterpiece In Every Respect
GRIPPING THE ATTENTION AND MAKING THE PULSE BEAT FASTER THROUGHOUT

THERE IS A BOY 12 Years old who works in a down-town office. His wages are $4 per week. He lives three miles away, and walks one way each day to save the 5 cents car fare, which he puts in his savings bank. His account is growing slowly but steadily. Some day he will ride to his business and his name will be on the office door.

Richmond Savings Bank
Savings

LOCATED WITH

First National Bank Richmond
Macdonald Avenue at Sixth Street.

DIFFICULT TASK HERE FOR UNCLE SAM'S BOYS

UNDERWOOD & UNDERWOOD, N. Y.

WHERE AMERICAN TROOPS WILL FIND GREATEST RESISTANCE.

The Mexican National Railway at Chiquihuite siding, about 26 miles from Vera Cruz, where it crosses a bridge 220 feet long. To keep an open way on this railroad, which connects Vera Cruz and Mexico City, will be the most difficult task which will confront the American forces, for the country through which the road runs is a mountainous one where guerilla bands are numerous. These could effectually destroy the railroad or block it by simply rolling boulders down the mountain side.

THE BIG STORE
Is Showing the
TANGO CORSET, R. & G. MAKE.....$1.00
AUTOMOBILE VEILS, Various Colors....50c and $1.00
SEE OUR LINE OF HAND PAINTED CHINA
MEET ME AT THE FAIR DEPARTMENT STORE
KELLY & OLNEY
325-327 Macdonald Ave. Phone Richmond 8811 Richmond, Cal.

HOLSUM BREAD

The "Eat More—Want More Kind." Best for You—Best for the Children. Can be had always fresh here.

FRESH FRUITS AND VEGETABLES

Every kind that is in the market may be had here.

Always Freshest and Best.

STIEFVATER
"The Big Store"
115 RICHMOND AVE., POINT RICHMOND
Phones Richmond 41 and 42

HARBOR CREAMERY CO.
SPECIAL MILK FOR CHILDREN.
Butter, Eggs, Cheese, Buttermilk, Cream, Ice Cream.
Wholesale and Retail.
All Goods Guaranteed Pure and Strictly Fresh. Our Quality is Our Premium.
J. B. SILVEIRA, Prop.
512 Macdonald Avenue. Phone 703
Branch 148 Washington Avenue.
Delivery to any part of the city.

Call up the UNION TRANSFER CO. when you want your furniture or piano moved. We have the only piano truck in Richmond and will cheerfully give a bid on any job. None too large or none too small. We guarantee our work on trunks to and from all trains. We are also proprietors of the Checkered Front feed stable on Standard ave. Stalls to rent by the month. Horses boarded at reasonable rates.
P. F. JOHNSON & SON,
Office phone 230. Residence phone 932. Shed phone 681.

Tin Fruit Cans for Preserving
Doz. 45c
WASH BOILERS, ALL KINDS, FROM 90c UP
WASH LINES FROM 15c UP.
WASH TUBS, GALVANIZED, FROM 45c UP
SCREEN DOORS AND WINDOW SCREENS
ALL SIZES. LOWEST PRICES
OTTO MUELLER
MACDONALD NEAR SIXTH

IMMIGRATION TRAGEDIES OF THREE FISCAL YEARS

In three fiscal years, 1905-1907, 3,413,000 immigrants entered the United States. The very year the panic broke, 1907, saw also the immigration record broken with a total of 1,285,349.

Work was and continued scarce. In the next six years, 1908-1913, about 3,240,000 aliens left our shores. Make due allowance for those paying visits home, or returning to live in Europe, and there remain a vast number whose coming had meant sorrow and loss, whose going meant disillusionment—an almost incredible sum of human tragedies. There may have been a million such individual cases.

Is the guess too high? Another year or two will fill up the total perad venture. Again we are face to face with a record immigration. Wiht industry sluggish and much unemployment, 1,038,596 entered the country in the 10 months ending with April and the usual proportion for May and June will bring the year's total up to about 1,250,000.

It is inconceivable htat such an immigration should have come in such seasons by natural process. without misrepresentation. It is unconceivable that in six lean years 3,240,000 departing aliens should have met 5,419,000 coming in; that 1913 alone should have brought nearly 1,200,000; that 1914 is to land 1,350,000 or more than the probable total of unemployment—unless lies had swollen the host tot satisfy greed.

If folk hitherto honest are turned criminal by disappointment, if privation drives normal people to the hospitals or mental anguish maddens them, if a vast army face loss of time and waste of money hoarded through years of industry, heavy lies the responsibility upon steamship companies that comb every hamlet in Europe to sweep possible passengers into their dragnets.

No immigration bill that congress can pass will do what is expected if it does not deal with this abuse at the source. "Assisted immigration," of which we have heard so much, we can detect and defeat. It is with immigration promoted, deluded, cheated, that we have to deal.—New York World.

VETS WILL WAR

(Continued from Page One.)

Sham battle—11 a. m.

Capturing of prisoner and water cure—11:30 a. m.

Reading of the Declaration of Independence, J. F. Richardson—11:45 to 12 m.

Picnic luncheon—12 to 1 p. m.

Dancing—1 to 5 p. m.

Athletic sports, racing for prizes—2 to 4 p. m.

Lowering the flag with military salute—6 p. m.

Dancing—8 to 12 p. m.

Taps—12 to 1 p. m.

OFFICERS AND COMMITTEES.

Officer of the day—William Pennington.

Committee of arrangements—A. M. Duff, C. A. Rogers, Chas. G. Yonce, S. B. Kurtz, L. H. Turney, E. E. Grow.

Advertisement committee—C. A. Rogers, J. F. Richardson.

Games and prize committee—E. E. Grow, C. G. Buergman.

Concession committee—C. A. Rogers, A. M. Duff.

Floor committee—W. L. Lane, John Kovic, Geo. Kennedy.

Finance committee—S. B. Kurtz, Chas. G. Yonce.

The end of the sham battle will be when the Boys' Brigade (Captain Rogers) will roust the victorious G. A. R. vets. The old warriors say the boys may do this, "but goldarned if these Spanish-American war fellows can do it in a thousand years."

It's to be some fight and will undoubtedly be one of the most stirring events of years in Richmond.

BIG INTERESTS ARE FACTOR IN MEXICAN SPLIT

(Continued from Page One.)

Right then this agent says "big business" scented danger and began looking for an opportunity further to cloud the situation. Their representatives are said to have sounded Villa. The report they made, he says, was entirely satisfactory and he cites the El Paso conferences in proof of this convention.

The report goes on to affirm that practically every mineral concession worth the name in the states of Chihuahua and Sonora was willed and granted to the representatives of the American Smelting and Refining Co. by orders of Villa, in return for exceedingly remunerative allowances.

Foiled by Carranza.

Copies of the official papers granting these concessions went to general Carranza, nobody doubting at that time he would approve them. The real "split" between the two men most responsible for the overthrow of Huerta's authority in Northern Mexico dated from that hour.

Carranza is said to have remonstrated diplomatically with Villa and to have endeavored to persuade him to undo his action. Villa was obdurate and so was Carranza.

The report shows that, something like three weeks ago Carranza tired of further parleying and, grabbing the whole flood of papers, wrote in bold letters across the face of each:

ANNULLED.
V. Carranza.

Villa's sulking is stated to have broken out into hostile speech and unfriendly actions, whereupon the "first chief" issued an order deposing his munitinous subordinate.

A STUBBORN HUSBAND.

My husband is one of the most stubborn men in the world."

"He can't be any more stubborn than mine."

"Oh, yes, I'm sure he must be. Yesterday I had an engagement to meet him at 3 o'clock."

"Yes."

"Well, it was nearly 4:30 when I got there, and he won't admit yet that the rest he got while he was waiting did him good."—Indianapolis News.

For sale—9 h. p. De Luxe motorcycle; chains and motor new; tandem attachment. $150 cash. 1014 Macdonald avenue. 6-16-3t

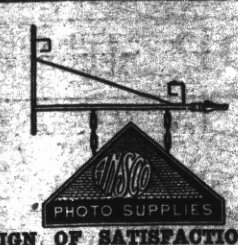

SIGN OF SATISFACTION.
CYKO PAPER
We now carry a complete stock of this high class photographic paper, whose qualities need no introduction to the amateur photographer.
We do printing and developing in
24 HOURS
La Moine's
SIXTH AND MACDONALD. PHONE 435.

MEATS THAT SATISFY
... WITH ...
ONE PRICE TO ALL
We serve you so that you will come back
THREE MEAT MARKETS
RICHMOND MARKET, Phone 23. 510 Macdonald
CENTRAL MARKET, Phone 446. 1122 Macdonald
UNION MARKET, Phone 88. Macdonald and 22nd
O. R. LUDEWIG - Proprietor

"OWNERS"
List your property with us for a quick sale. Be sure to see us, as we are in a position to give you first class service.
HALL & HOLMES
278 Fourth St., Near Macdonald

Who wants this one
Six-room cottage and one lot. $50 cash, balance $25 per month, including interest at 7 per cent.
BETTER SEE US BEFORE THIS IS GONE
LESTER & PLATE
REAL ESTATE. INSURANCE. NOTARIES.

Special
For Three Days
STRAWBERRIES AND LOGANBERRIES:
Per drawer .....25 cents
6 drawers $1.20
20 LBS. BEST GRANULATED SUGAR $1.00
Pulse Bros.
QUALITY GROCERS
Only Members of S. F. G. Co. in Contra Costa County.
Order Room Phone 135

THE NEWS 40C PER MONTH.